



Anthony Webb

Park Avenue, Palmers Green, London, N13
£399,995 Leasehold

Anthony Webb
ESTATE AGENTS

Park Avenue, Palmers Green, London, N13

A beautifully presented two double bedroom garden flat occupying the entire first floor of this converted Edwardian property.

Park Avenue is ideally located off Green Lanes within easy walking distance to Palmers Green's shops, restaurants, bus routes and mainline station into Moorgate. There are several green spaces nearby including The New River, Hazelwood recreation ground and Broomfield Park.

Secure communal entrance • Spacious landing with access to loft storage space • Living room with bay window and feature fireplace • Fitted modern kitchen • Two double bedrooms • Contemporary bath/shower room with roll top bath and separate shower cubicle • Gas central heating with combination boiler • Own section of South facing rear garden accessed via a rear pathway.

Lease remaining- 93 years
Service charge- N/A
Ground rent- N/A
Enfield council tax band D

- First floor flat
- Two double bedrooms
- Modern kitchen
- Modern bath/shower room
- Close to the new river/ hazelwood recreational grounds
- Secure communal entrance
- Edwardian conversion
- Own rear section of garden

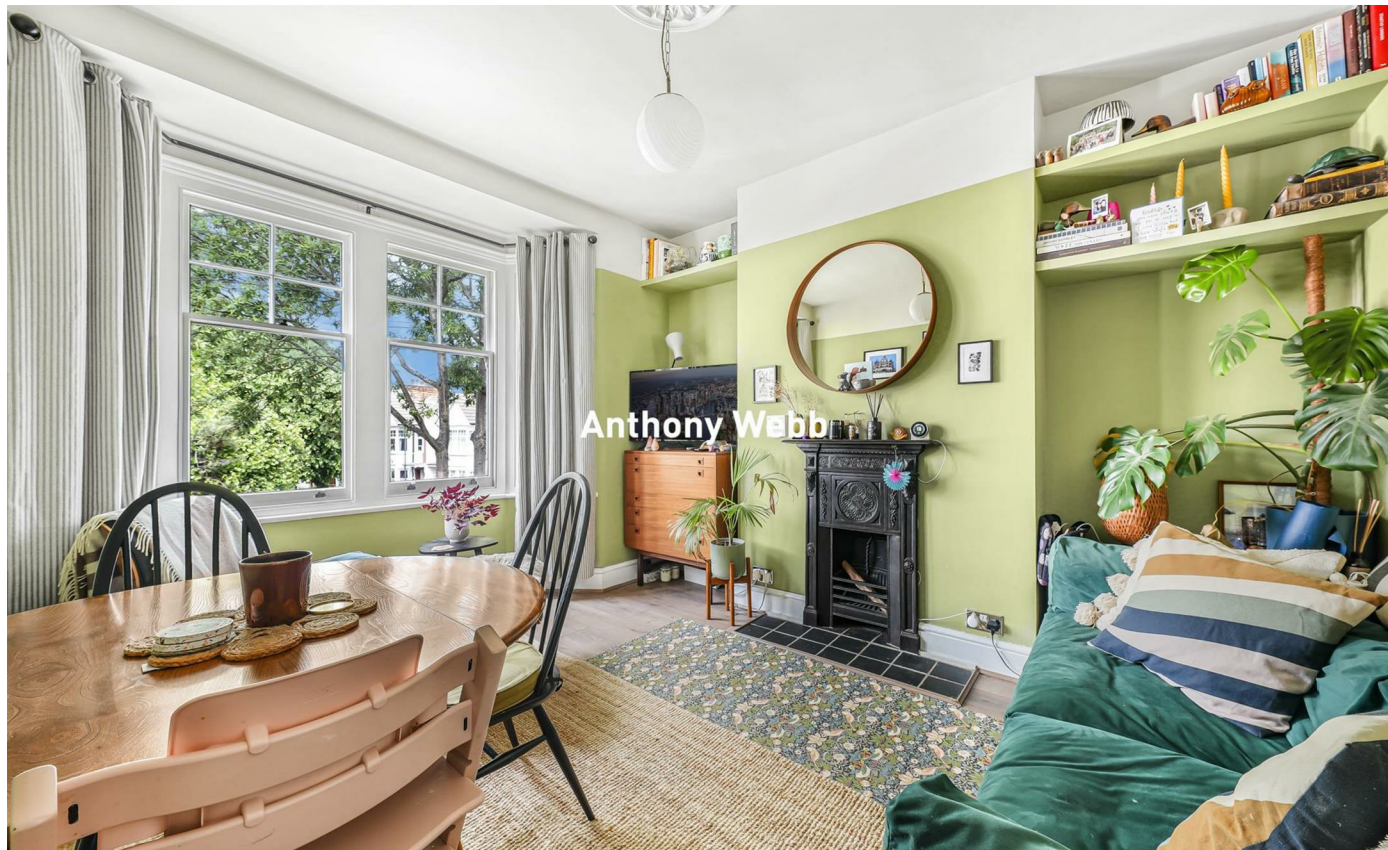
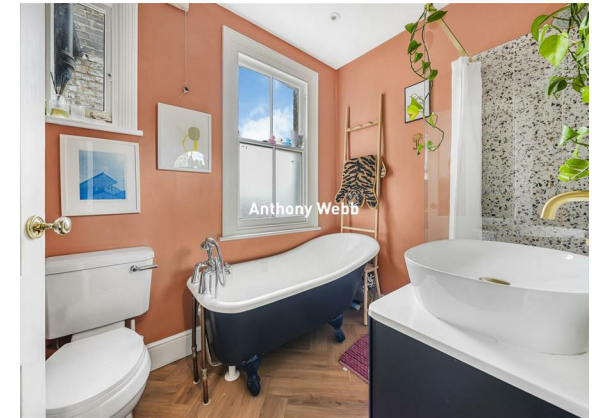

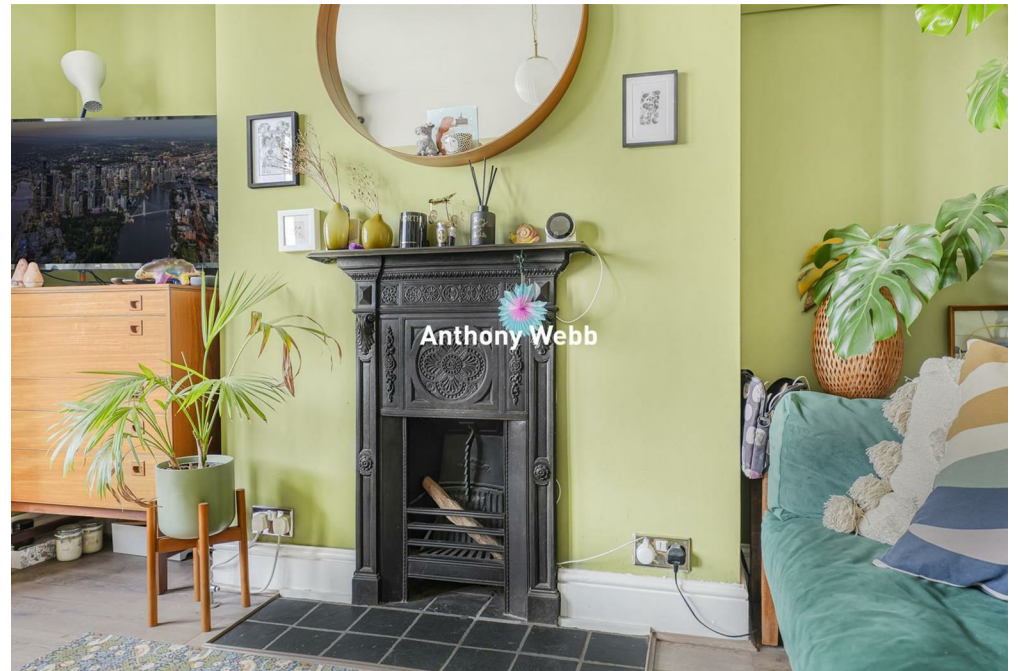
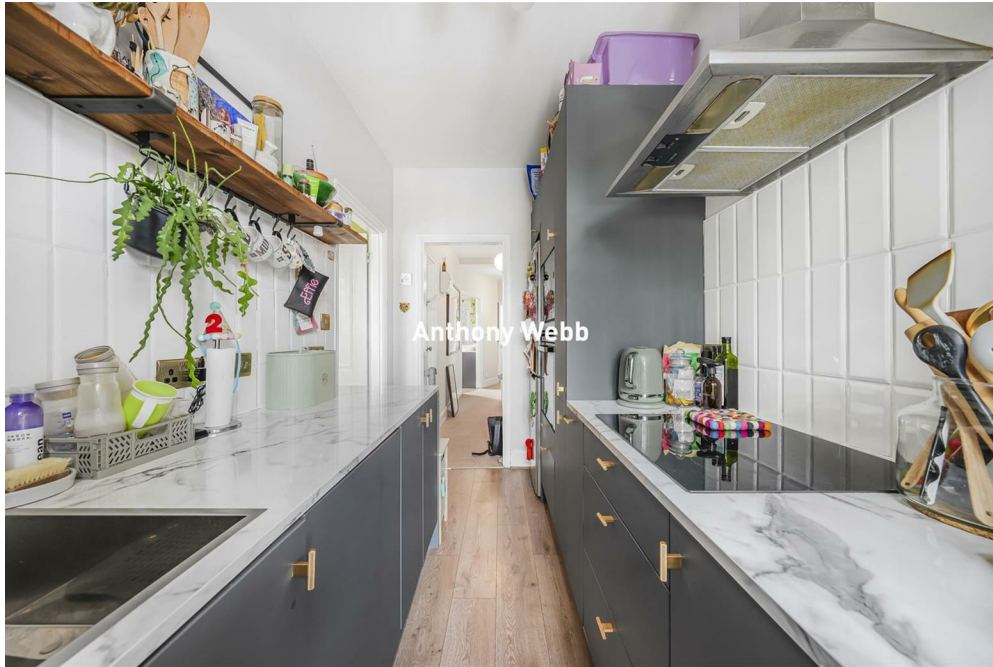

Park Avenue Palmers Green London N13 5PH

Tenure: Leasehold
Gross Internal Area: 661.00 sq ft

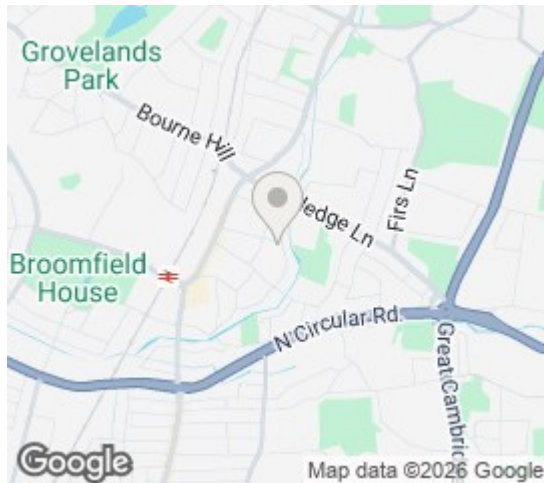

Energy Efficiency Rating		Current	Potential
Very energy efficient - lower running costs			
(92 plus) A			
(81-91) B			
(69-80) C			
(55-68) D			
(39-54) E			
(17-38) F			
(1-20) G			
Not energy efficient - higher running costs			
England & Wales		EU Directive 2002/91/EC	
Environmental Impact (CO ₂) Rating		Current	Potential
Very environmentally friendly - lower CO ₂ emissions			
(82 plus) A			
(61-81) B			
(39-60) C			
(15-48) D			
(3-14) E			
(1-3) F			
(1-2) G			
Not environmentally friendly - higher CO ₂ emissions			
England & Wales		EU Directive 2002/91/EC	

Park Avenue, N13 5PH
Approximate Gross Internal Area = 61.5 sq m / 661 sq ft

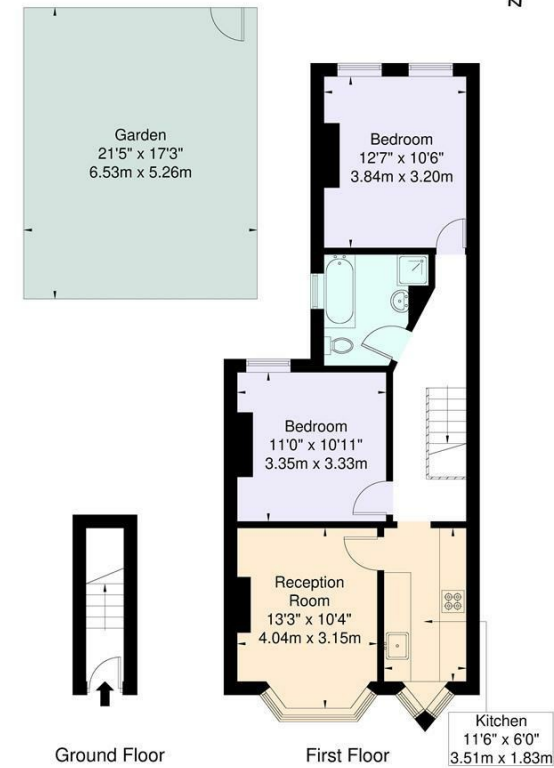

For Illustration Purposes Only - Not To Scale

This floor plan should be used as a general outline for guidance only and does not constitute in whole or in part an offer or contract. Any intending purchaser or lessee should satisfy themselves by inspection, enquiries and full survey as to the correctness of each statement. Any areas, measurements or distances quoted are approximate and should not be used to value a property or be the basis of any sale or let.

Property particulars as supplied by Anthony Webb Estate Agents are set out as a general outline in accordance with the Property Misdescriptions Act (1991) only for the guidance of intending purchasers of lessees, and do not constitute any part of an offer or contract. Details are given without any responsibility, and any intending purchasers, lessees or third parties should not rely on them as inspection or otherwise as to the correctness of each of them. We have not carried out a structural survey and the services, appliances and specific fittings have not been tested. All photographs, measurements, floor plans and distances referred to are given as a guide only and should not be relied upon for the purchase of carpets or any other fixtures statements or representations of fact, but must satisfy themselves by or of fittings, gardens, roof terraces, balconies and communal gardens as well as tenure and lease details cannot have their accuracy guaranteed for intending purchasers. Lease details, service ground rent (where applicable) are given as a guide only and should be checked and confirmed by your solicitor prior to exchange of contracts. no person in the employment of Anthony Webb has any authority to make any representation or warranty whatever in relation to this property.

348 Green Lanes, Palmers Green, London N13 5TJ
020 8882 7888
palmersgreen@anthonywebb.co.uk
anthonywebb.co.uk

Anthony Webb
ESTATE AGENTS